

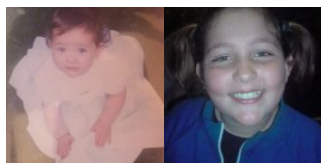

S - AV 2983, Krugersdorp



| | |
|-------------------------------------|--|
| Availability status: | Available now in Johannesburg and Pretoria |
| Race: | White |
| Age: | 23 |
| Hair colour: | Light brown |
| Eye colour: | Green |
| Has children: | Yes |
| Proven donor: | No |
| Post matric studies: | No |
| Other physical information: | 1.75., 85kg. |
| Face shape: | Triangular |
| Other personal information: | South African nationality, Christian. Candidate is employed as an office administrator. Reason for donating: I would like to donate because there are so many ladies that will give their everything to just have their own child. |
| Reproduction history: | One child and no donations as yet. |
| Views on religion and spirituality: | I'm a Christian |

Additional Donor Information

Initial Information

| | |
|--|---|
| In which town and province do you live? | Krugersdorp, Gauteng |
| Nationality: | Gauteng |
| Where were you born? | Gauteng |
| What language(s) do you speak? | Afrikaans and English |
| Year of birth: | 2000 |
| Age: | 23 |
| Star sign: | Not sure |
| Blood group (if known): | Unknown |
| Why do you want to be an egg donor and if you had a message for your recipient what would it be? | I want to donate to make a difference. There are so many ladies that will give their everything to just have their own child. |
| How do you best describe yourself? | Hard Working, loyal, honest and friendly |
| Relationship status: | Serious relationship |

Physical Profile

| | |
|---|--------------------------------|
| Race: | White/ Caucasian |
| Skin complexion: | Fair |
| Face shape: | rectangular |
| Nose shape defined by Wikipedia: | Roman - Convex undulating nose |
| Eye shape: | Round Almond |
| Height in metres: | 1.75m. |
| Weight in kilograms: | 85kg. |
| What is your usual or ideal weight? | 85kg. |
| Build and body shape: | Fair |
| Which body part is most sensitive to weight gain or loss? | Tummy |
| Eye colour: | Green |
| Natural hair colour: | Brown |
| Hair colour as a child: | Light brown |

| | |
|---|---------------------------------|
| Hair type: | Frizzy |
| Hair texture: | Thick |
| Description of hands and fingers: | Medium hands |
| Any other defining traits such as breast cup, size shoe size, freckles, dimples, etc: | Sise 7/ 8 shoe, one dimple. |
| Are you left handed or right handed? | Right handed |
| With which celebrity do you most resemble - physically? | None |
| Siblings physical traits - hair and eye colour, height, weight and build: | Light brown hair and green eyes |

Reproductive Information

| | |
|---|---------------------|
| Are you a virgin? | No |
| Ever miscarried? | No |
| No. and ages of children (if applicable): | One child born 2018 |
| Fertility issues: | None |

Health of Egg Donor

| | |
|--|--------------|
| Are you a twin? | No |
| Are you adopted? | No |
| Current health status, lifestyle, and/or current diseases: | None |
| Smoker: | Not Selected |
| Alcohol consumption per week: | None |
| Do you wear glasses? | Never |
| How would you rate your sight? | Fair |
| Any skin disorders, albinism, ectodermal dysplasia, eczema, acne, etc: | None |
| Have you suffered from/currently have any health concerns/diseases including but not limited to diabetes, cholesterol, blood pressure, thyroid, haemophilia, blood clotting, paralysis, porphyria? | None |
| Have you had any cancer? | No |
| Have you had any heart problems? | No |

| | |
|---|------------------------|
| Please indicate if you have any allergies: | None |
| Any mental or psychological diseases/learning disorders including but not limited to genetic depression, bipolar, psychiatric illness, etc. Please elaborate and indicate if genetic: | None |
| Any physical handicaps or deformities? If yes, please state: | No |
| Do you have any genetic diseases or are a carrier of any genetic concerns including but not limited to thalassemia, cystic fibrosis, and sickle cell? | No |
| History of asthma: | No |
| Indicate any medication you are taking and reason for it: | None |
| Have you ever been addicted to any substances? | No |
| Have you partaken in any recreational drugs, had tattoos, or piercings in the last six months? Please explain: | None |
| Details of any operations: | C-section (childbirth) |
| Are there any health issues of which you are aware that may be of concern for you to become an egg donor? If yes, please state: | No |
| Any specific diet such as vegan, vegetarian, health conscious, low fat, etc.: | No |
| How often do you exercise? | Daily |
| In which exercises or sports do you partake now? | None |
| Have you excelled in any sports? | No |
| What sports did you play at school? | Netball and hockey |

Professional and Academic Information

| | |
|---|----------------------|
| Occupation: | Office administrator |
| What is your ideal career/occupation? | To become a sheriff |
| What are you doing to get to your desired profession in life? | Work |
| Do you have a matric and university exemption? | Only Matric |
| | |

| | |
|--|-----------------|
| Subjects and grades or marks at school: | No |
| What is the name of any course/degree completed? | No |
| Planned studies: | No |
| In what aspects do you have a keen interest? | Sheriff |
| What type of books do you like to read? | Array |
| Would you prefer to read the book or watch the movie? | Watch the Movie |
| Do you know if your IQ was ever tested and the score please? | No |

Behavioural Traits

| | |
|--|--|
| What is most important in life to you? | My child and to always be honest. |
| If you had unlimited resources and could save one thing on earth what would it be? | Earth itself |
| What are your views on religion and spirituality, and practiced religion? | I'm a Christian |
| Childhood religion: | Christian |
| Any specific achievements or aspects of recognition in your family: | Motto! Work until you can afford Dubai |
| Interests and hobbies: | Horse riding, netball and swimming. |
| What is your preferred holiday? | Array |
| If you were offered an all-inclusive holiday, what would it be? | A hotel - food and drinks |
| Which interesting places have you visited? | Hartenbos |
| What are your feelings on animal welfare? | Wow! I love animals and will do anything to help them. |
| Strength and weaknesses: | I'm a very strong person and sometimes I can cry very easily |
| What do others generally think of you? | I'm too good a person to others |
| Favourite flower: | Daisy, rose and sunflower |
| What is your favourite meal? | Burgers and chips |
| What is your favourite movie? | Titanic |
| What is your favourite book? | The greater you |
| | |

| | |
|--|--------------------------------------|
| Who is your favourite actor? | Liam Neeson |
| Who is your favourite actress? | None |
| What is your favourite colour? | Baby blue |
| What is your favourite colour lipstick? | None |
| What is your favourite perfume? | I love vinnila |
| Who is your favourite person? | My baby girl |
| Are you more introverted or extroverted? | Extroverted |
| Would you prefer to go out with friends or stay in with a loved one or book? | Stay in with a loved one or book |
| Are you musical or played any musical instruments? | No |
| Are you more cultural or more adventurous? | Bit of Both - depending on Situation |
| Do you prefer indoors or outdoors? | |
| Which weather do you prefer? | Array |
| Are you more creative or analytical? | Array |

Family Information of Genetic Parents

| | |
|--|-----------------------------------|
| Nationality for mother and father: | Mom - Namibia, dad - South Africa |
| Country of origin and ancestry for mother and father: | Both South African |
| Language spoken for mother and father: | Both Afrikaans and English |
| Professions for mother and father: | Unknown |
| Achievements on an academic level for mother and father: | Unknown |
| Race for mother and father: | Both white/ caucasian |
| Natural hair colour for mother and father: | Mom - brown, dad - blonde |
| Eye colour for mother and father: | Mom - green, dad - blue |
| Height for mother and father: | Unknown |
| Mother and father build: | Mom - short, dad - tall |
| Any specific defining traits for both parents: | None |
| Are your parents still alive? | |
| If deceased, cause of death: | Not applicable |
| | |

| | |
|--|--------------------|
| Age (if living, or age deceased): | Mom - 49, dad - 54 |
| Health status: | Fair |
| Please indicate if any twins in your family and the relationship to you: | None |
| Please list any family members who have had cancer including aunts or uncles and on which family side: | My father |
| Any fertility problems in your family: | No |
| In your family, has anyone suffered from/currently have any health concerns/diseases including but not limited to diabetes, cholesterol, blood pressure, thyroid, haemophilia, blood clotting, paralysis, porphyria, heart problems? | |
| In your family, does anyone have any genetic diseases or are a carrier of any genetic concerns including but not limited to thalassemia, cystic fibrosis, sickle cell, tay sachs? | No |
| Any mental or psychological disease or learning disability or learning disorders including genetic depression, bipolar, psychiatric illness in siblings or family? If yes, please state: | No |
| Any physical deformities or handicaps? If yes, please state: | No |
| History of asthma: | Only my mother |
| Any skin disorders, albinism, ectodermal dysplasia, or other in your family – please explain: | No |
| Any other comments regarding any health aspects in your family: | No |
| Alcoholism/substance abuse: | No To Both |
| Grandmothers still alive? | Yes to Both |
| If deceased, state cause of death: | None |
| Current age or age of death: | 71 and 81 |
| Grandfathers still alive? | Yes to Both |
| If deceased, state cause of death: | No |
| Current age or age at time of death: | 57 and 82 |

| | |
|---|----------------------|
| Grandfathers eye colour (maternal and paternal): | Both blue |
| Grandmothers eye colour (maternal and paternal): | Blue and brown |
| Grandfathers hair colour (maternal and paternal): | Brown and blonde |
| Grandmothers hair colour (maternal and paternal): | Both brown |
| Health of grandmothers (maternal and paternal): | Fair |
| Health of grandfathers (maternal and paternal): | Fair |
| Please specify if the race of your grandparents is different to yours. If mixed race, please specify race for maternal and paternal grandparents: | All white/ caucasian |
| Any genetic health or psychological concerns worth noting regarding your grandparents: | None |
| Any notes/comments re family of family health aspects - genetic ito psychological, physical, deformities, diseases, concerns: | None |

Egg Donation Stipulations

| | |
|---|----------|
| Please indicate if you have any donation conditions or criteria such as persons to whom you prefer not to donate: | None |
| Preferred town to donate: | Pretoria |
| Towns available in which to donate - travel costs will be covered: | Array |

Confirmation

| | |
|--|------|
| I have only made myself available as an egg donor with baby2mom: | Yes |
| Please advise any specific donation criteria other than those mentioned: | None |
| All information provided is correct and pictures are all of me. I agree to keep baby2mom updated with the donor programme (screening, blood tests, scans, egg retrieval). I will keep baby2mom updated wrt my availability and wrt egg donation pregnancies achieved. I consent to participate in the baby2mom egg donor program | Yes |

and participate as required and understand the concept of anonymous egg donation and claim no further rights over any child(ren) conceived of egg donation. I agree that I will be prescribed medication to potentially synchronise my menstrual cycle with that of the recipients and will be given hormones in a controlled environment by professional fertility specialists to stimulate donor egg development. I agree to find more information pertaining to egg donation on the baby2mom egg donor site or ask if I have any further questions about being an egg donor. I agree to participate as required as people often travel from international destinations to participate in a South African egg donation program and have incurred considerable financial and emotional costs: