

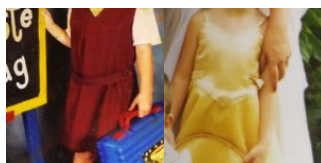

S - ZH 2943, East London



| | |
|-----------------------------|--|
| Availability status: | Available now in Port Elizabeth - travel costs , other regions - travel costs |
| Race: | Caucasian |
| Age: | 26 |
| Hair colour: | Brunette and wavy |
| Eye colour: | Brown |
| Has children: | Yes |
| Proven donor: | No |
| Post matric studies: | Yes |
| Other physical information: | 1.69m., 70kg., athletic build and oriental eyes |
| Face shape: | Square |
| Other personal information: | South African nationality. Candidate is employed as a teacher to foreign students whilst she is obtaining her degree in interior design. She is a fun, bubbly, energetic, straight forward and empathetic person. Her interests include the planet, wellbeing of children, the stars, different cultures and how the earth works. Her hobbies include dancing, singing, portrait sketching, also mountain hiking and escaping into nature. She describes herself as a huge fan of beautiful art and music. Very light smoker. Reason for |

| | |
|-------------------------------------|--|
| | donating: I hope to give you the gift of having a beautiful little blessing and may he or she bless you in every way possible. |
| Reproduction history: | Two healthy children and no donations as yet. |
| Views on religion and spirituality: | No religion but believe that there is a God |

Additional Donor Information

Initial Information

| | |
|--|--|
| In which town and province do you live? | East London, Eastern Cape |
| Nationality: | South African |
| Where were you born? | South Africa |
| What language(s) do you speak? | Afrikaans and English |
| Year of birth: | 1996 |
| Age: | 26 |
| Star sign: | Sagitarious |
| Blood group (if known): | Unknown |
| Why do you want to be an egg donor and if you had a message for your recipient what would it be? | I would love to be the reason a parent gets to hear the word mommy for the first time. I would like to be a part of a greater happiness. |
| How do you best describe yourself? | Outgoing, fun, daring, straight forward, down to earth, kind, empathetic. |
| Relationship status: | Serious relationship |

Physical Profile

| | |
|---|--------------------------------|
| Race: | White/ Caucasian |
| Skin complexion: | Tanned |
| Face shape: | square |
| Nose shape defined by Wikipedia: | Roman - Convex undulating nose |
| Eye shape: | Asian |
| Height in metres: | 1.69m. |
| Weight in kilograms: | 70kg. |
| What is your usual or ideal weight? | 65kg. |
| Build and body shape: | Athletic |
| Which body part is most sensitive to weight gain or loss? | My breasts |
| Eye colour: | Brown |
| Natural hair colour: | Brown |

| | |
|---|--|
| Hair colour as a child: | Brunette |
| Hair type: | Wavy |
| Hair texture: | Thick |
| Description of hands and fingers: | Petite and medium length fingers, strong and beautiful nails |
| Any other defining traits such as breast cup, size shoe size, freckles, dimples, etc: | Breasts C+, size 5 shoe |
| Are you left handed or right handed? | Ambidextrous |
| With which celebrity do you most resemble - physically? | Krystal ellisworth |
| Siblings physical traits - hair and eye colour, height, weight and build: | Brunette and brown eyes all of us are athletic built |

Reproductive Information

| | |
|---|---------------------------------|
| Are you a virgin? | No |
| Ever miscarried? | No |
| No. and ages of children (if applicable): | Two children born 2015 and 2017 |
| Fertility issues: | None |

Health of Egg Donor

| | |
|--|---------------|
| Are you a twin? | No |
| Are you adopted? | No |
| Current health status, lifestyle, and/or current diseases: | Healthy |
| Smoker: | 0 - 5 per day |
| Alcohol consumption per week: | None |
| Do you wear glasses? | Never |
| How would you rate your sight? | Excellent |
| Any skin disorders, albinism, ectodermal dysplasia, eczema, acne, etc: | None |
| Have you suffered from/currently have any health concerns/diseases including but not limited to diabetes, cholesterol, blood pressure, thyroid, haemophilia, blood clotting, paralysis, porphyria? | None |
| Have you had any cancer? | No |

| | |
|---|--------------------|
| Have you had any heart problems? | No |
| Please indicate if you have any allergies: | None |
| Any mental or psychological diseases/learning disorders including but not limited to genetic depression, bipolar, psychiatric illness, etc. Please elaborate and indicate if genetic: | None |
| Any physical handicaps or deformities? If yes, please state: | No |
| Do you have any genetic diseases or are a carrier of any genetic concerns including but not limited to thalassemia, cystic fibrosis, and sickle cell? | No |
| History of asthma: | No |
| Indicate any medication you are taking and reason for it: | None |
| Have you ever been addicted to any substances? | No |
| Have you partaken in any recreational drugs, had tattoos, or piercings in the last six months? Please explain: | No |
| Details of any operations: | Tonsils |
| Are there any health issues of which you are aware that may be of concern for you to become an egg donor? If yes, please state: | No |
| Any specific diet such as vegan, vegetarian, health conscious, low fat, etc.: | Vegetarian |
| How often do you exercise? | A few times a week |
| In which exercises or sports do you partake now? | Running and yoga |
| Have you excelled in any sports? | Hockey |
| What sports did you play at school? | Hockey |

Professional and Academic Information

| | |
|---|---------------------------------|
| Occupation: | Teacher |
| What is your ideal career/occupation? | Interior designer /humanitarian |
| What are you doing to get to your desired profession in life? | Studying |

| | |
|--|---------------------------------------|
| Do you have a matric and university exemption? | No matric |
| Subjects and grades or marks at school: | Arts, tourism, hospitality |
| What is the name of any course/degree completed? | |
| Planned studies: | Interior design and psychology |
| In what aspects do you have a keen interest? | Arts, and the condition of our planet |
| What type of books do you like to read? | Array |
| Would you prefer to read the book or watch the movie? | Watch the Movie |
| Do you know if your IQ was ever tested and the score please? | 134 |

Behavioural Traits

| | |
|--|--|
| What is most important in life to you? | Family |
| If you had unlimited resources and could save one thing on earth what would it be? | My children |
| What are your views on religion and spirituality, and practiced religion? | No religion but believe that there is a God |
| Childhood religion: | Christian |
| Any specific achievements or aspects of recognition in your family: | None |
| Interests and hobbies: | Dancing, singing, sketching, hiking, adventures |
| What is your preferred holiday? | Array |
| If you were offered an all-inclusive holiday, what would it be? | Going to India |
| Which interesting places have you visited? | Namibia |
| What are your feelings on animal welfare? | Animals are the source of life taking care of them needs to be done |
| Strength and weaknesses: | Strengths - being straightforward and standing my ground, weakness - being too harsh sometimes |
| What do others generally think of you? | Intelligent, fun and outgoing |
| Favourite flower: | Tulip |
| What is your favourite meal? | Wild mushroom risotto |
| What is your favourite movie? | The Fault in our Stars |

| | |
|--|--------------------------------------|
| What is your favourite book? | The Journey of Souls |
| Who is your favourite actor? | Johnny Depp |
| Who is your favourite actress? | Selena Gomez |
| What is your favourite colour? | Turquoise |
| What is your favourite colour lipstick? | Pastel pink |
| What is your favourite perfume? | Little black dress |
| Who is your favourite person? | My friend |
| Are you more introverted or extroverted? | Extroverted |
| Would you prefer to go out with friends or stay in with a loved one or book? | Go out with friends |
| Are you musical or played any musical instruments? | I sing |
| Are you more cultural or more adventurous? | Bit of Both - depending on Situation |
| Do you prefer indoors or outdoors? | |
| Which weather do you prefer? | Array |
| Are you more creative or analytical? | Array |

Family Information of Genetic Parents

| | |
|--|---|
| Nationality for mother and father: | Both South African |
| Country of origin and ancestry for mother and father: | Mom - Irish, dad - Italian |
| Language spoken for mother and father: | Mom - Afrikaans and English, dad - Afrikaans, English and Italian |
| Professions for mother and father: | Mom - HR, dad - CEO of car brand |
| Achievements on an academic level for mother and father: | Mom - matric, dad - degreed |
| Race for mother and father: | Both white/ caucasian |
| Natural hair colour for mother and father: | Brunette |
| Eye colour for mother and father: | Brunette and green |
| Height for mother and father: | Mom - 1.67m., dad - 1.75m. |
| Mother and father build: | Mom - petite, dad - athletic |
| Any specific defining traits for both parents: | Oriental eyes |
| Are your parents still alive? | |

| | |
|--|-----------------------------|
| If deceased, cause of death: | Not applicable |
| Age (if living, or age deceased): | 45 and 46 |
| Health status: | Excellent |
| Please indicate if any twins in your family and the relationship to you: | Yes cousins and grandfather |
| Please list any family members who have had cancer including aunts or uncles and on which family side: | None |
| Any fertility problems in your family: | None |
| In your family, has anyone suffered from/currently have any health concerns/diseases including but not limited to diabetes, cholesterol, blood pressure, thyroid, haemophilia, blood clotting, paralysis, porphyria, heart problems? | |
| In your family, does anyone have any genetic diseases or are a carrier of any genetic concerns including but not limited to thalassemia, cystic fibrosis, sickle cell, tay sachs? | None |
| Any mental or psychological disease or learning disability or learning disorders including genetic depression, bipolar, psychiatric illness in siblings or family? If yes, please state: | None |
| Any physical deformities or handicaps? If yes, please state: | None |
| History of asthma: | Not Selected |
| Any skin disorders, albinism, ectodermal dysplasia, or other in your family – please explain: | None |
| Any other comments regarding any health aspects in your family: | None |
| Alcoholism/substance abuse: | No To Both |
| Grandmothers still alive? | Unanswered |
| If deceased, state cause of death: | Unknown |
| Current age or age of death: | Unknown |
| Grandfathers still alive? | Yes to Both |
| If deceased, state cause of death: | Not applicable |

| | |
|---|---|
| Current age or age at time of death: | Unknown |
| Grandfathers eye colour (maternal and paternal): | Green |
| Grandmothers eye colour (maternal and paternal): | Brown |
| Grandfathers hair colour (maternal and paternal): | Brunette |
| Grandmothers hair colour (maternal and paternal): | Red |
| Health of grandmothers (maternal and paternal): | Unknown |
| Health of grandfathers (maternal and paternal): | Healthy |
| Please specify if the race of your grandparents is different to yours. If mixed race, please specify race for maternal and paternal grandparents: | All caucasian |
| Any genetic health or psychological concerns worth noting regarding your grandparents: | My grandmother struggles with her kidneys |
| Any notes/comments re family of family health aspects - genetic ito psychological, physical, deformities, diseases, concerns: | None |

Egg Donation Stipulations

| | |
|---|----------------|
| Please indicate if you have any donation conditions or criteria such as persons to whom you prefer not to donate: | None |
| Preferred town to donate: | Port Elizabeth |
| Towns available in which to donate - travel costs will be covered: | Array |

Confirmation

| | |
|--|------|
| I have only made myself available as an egg donor with baby2mom: | Yes |
| Please advise any specific donation criteria other than those mentioned: | None |
| All information provided is correct and pictures are all of me. I agree to keep baby2mom updated with the donor programme (screening, blood tests, scans, egg retrieval). I will keep baby2mom updated wrt my availability and wrt egg donation pregnancies achieved. I consent to | Yes |

participate in the baby2mom egg donor program and participate as required and understand the concept of anonymous egg donation and claim no further rights over any child(ren) conceived of egg donation. I agree that I will be prescribed medication to potentially synchronise my menstrual cycle with that of the recipients and will be given hormones in a controlled environment by professional fertility specialists to stimulate donor egg development. I agree to find more information pertaining to egg donation on the baby2mom egg donor site or ask if I have any further questions about being an egg donor. I agree to participate as required as people often travel from international destinations to participate in a South African egg donation program and have incurred considerable financial and emotional costs: